Vmag™

HOLIDAY 2018

MORE GIRLS AND MORE FREE STUFF

11 BONUS VIDEOS! FREE DIGITAL MAG!

Voluptuous®

VOLUPTUOUS.COM

THE SCORE GROUP

HOME OF THE NATURALS

The best & the bustiest

44-30-40 COVERGIRL ALEXSIS

Huge rack & endless curves

YOUR NEW STACKED GIRLFRIEND

Meet G-Cup Amie Taylor

ALL STACKED • ALL NATURAL

All models are at least 18 years old

VIDEO INSIDE

FIRST F★CK!

Marina busts her XXX cherry!

FIRST LOOK!

Eva's tits are huge!

BIKINI BUSTERS!

Eight great V-Girls line 'em up on the beach!

NEW!

SEE V mag™

11 FULL-LENGTH HD SCENES! 3 HOURS OF SOLO AND XXX ACTION INCLUDED FREE WITH THIS ISSUE!

Just for being a loyal reader, watch matching scenes of the V-Girls in this issue at **www.scoremag.com/vo1318**

WHY IT'S BETTER THAN A DVD!

- Scenes match the pictorials in each issue.
- Higher-resolution.
- Movies work on your PC, laptop, Mac, iPhone, iPad, smartphone and tablet.
- Download and save them forever in your collection or stream them instantly on your device.

NEW FREE SCENES WITH EVERY ISSUE!

WARNING: VIDEO SCENES MAY BE MORE EXPLICIT THAN PICTORIALS IN THE MAGAZINE!

COME TO LIFE!

NO EMAIL, CREDIT CARD OR PERSONAL INFORMATION NEEDED! COMPLETELY CONFIDENTIAL!

Curvy redhead Alexsis Faye puts on a bra and masturbation show.

Get to know your new girlfriend Amie Taylor inside and out!

First video of newcomer Eva Berg, a Russian babe with an amazing rack.

Take an intimate bath with all-time favorite Juliana Simms.

Enjoy newcomer Marina Grey's first on-camera fuck. She definitely liked it!

Krystal Swift, a plush delight, sucks and fucks the lawn man. Lucky guy.

Krystal gets her tits wet in the pool then jumps out and does her wet pussy.

Boob-bouncing and clapping with black 'n' super-stacked Amora Lee.

AND THAT'S NOT ALL!

Joana Bliss looks so pretty and sexy in her dress. She looks better out of it!

Poolside, super-stacked Paige pours oil all over her body. Loaded with tit-play.

Newcomer of the Year Milly Marks gets her tight ass rimmed and fucked.

You also get the digital version of this magazine absolutely FREE! Take Vmag anywhere on any device!

HERE'S YOUR BONUS CODE!*

EASY AS 1-2-3!

1. Go to scoremag.com/vo1318
2. Enter your access code.
3. Enjoy the scenes!

*Code may be used 10 times and expires April 9, 2019

Vmag™
HOLIDAY 2018

CONTENTS

VOLUME 25, NUMBER 7

DEPARTMENTS

5 **V-MAIL**
A place for readers' comments and ideas. This issue: 25 greatest V-Girls.

54 **V-SPOT**
There's a new girl in town. She's a gorgeous natural with big, fat tits!

FEATURES

12 ***V-MAG* MOVIE PICK**
It's *Voluptuous Xtra 19*, featuring 18 stacked naturals in hardcore action.

26 **NORTH COAST LINEUP**
Erin Star, Helen Star, Codi Vore, Daria, Demmy Blaze, Alexya, Kitty and Sha.

30 **THE *V-MAG* INTERVIEW**
As if Alexsis' body isn't enough to make you fall in love…her personality seals it.

PICTORIALS

19 AMIE TAYLOR
38 EVA BERG
44 MARINA GREY XXX
55 KRYSTAL SWIFT XXX
65 AMORA LEE
72 JOANA BLISS
79 PAIGE TURNER
88 MILLY MARKS XXX

CODI, SHA, DEMMY, KITTY, ERIN, ALEXYA, HELEN & DARIA BUST OUT OF BIKINIS ON THE DOMINICAN REPUBLIC'S NORTH COAST. PG 26

NOTICE: THIS IS ADULT MATERIAL

All of the performers/models, and all of the characters that they portray, were over 18 years of age at the time of the photography. The content is inappropriate for minors and appropriate care should be taken to ensure that it is not viewed by anyone under 18 years of age.

Voluptuous (ISSN #1087-7657) is a bi-monthly publication, plus one extra in October, for a total of 7 issues per year. Subscriptions (12 issues): $69.95 in the USA and $109.95 (U.S. funds only) in Canada. Published by The SCORE Group, PO Box 558150, Miami, FL 33255-8150. Periodicals postage paid at Miami, FL and additional mailing offices. POSTMASTER: Please send address changes to: Voluptuous, PO Box 558150, Miami, FL 33255-8150.

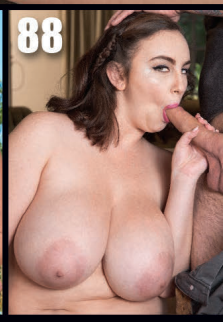

MYA BLAIR TAKES IT UP THE ASS AND 17 MORE V-GIRLS FUCK IN THE NEW MOVIE *VOLUPTUOUS XTRA 19*. PG 12

V mail

SEND YOUR LETTERS TO:
V-Mail, P.O. Box 558150,
Miami, Florida 33255-8150 USA
EMAIL: VOLUPTUOUS@SCOREGROUP.COM

THREE GIRLS FROM THE 1990s ARE IN HIS TOP 25

Dear *Voluptuous*,

The greatest V-Girl ever? For me, there's no doubt: Carol Brown, your first Model of the Year.

Oh, but Carol did not make the Top 25 (Sept. '18). How is that possible? How can it be even remotely in the realm of possibility that a girl who was on the cover of so many magazines and was the definition of a V-Girl in the 1990s is not one of your Top 25 models? Shame on you, *V-mag*!

Okay, so since Carol is not on the ballot, I will vote for Cathy Patrick. Oh wait a second! She's not on the ballot, either? Cathy Patrick, the perfect V-Girl with the greatest hangers ever and those wonderful freckles not on this list? Are you kidding me?

Too bad. But there's always Jessica Turner. She was even on the Boob Cruise, so she must be on the list of the Top 25 V-Girls ever.

No? Have you guys lost your minds? I know putting together a list like this is not easy with so many great girls who have been in the pages of *Voluptuous*, but this is ridiculous. You should have allowed write-in votes. Either that or done a Top 50.–R.M., Freehold, New Jersey

Dear R.M.: We absolutely, 100% agree with you: Carol, Cathy and Jessica should have been in our Top 25…along with about a hundred other girls. Putting together this list was almost painful. We couldn't believe who we were keeping off. But Voluptuous *will be 25 years old in 2019, so a Top 25 seemed proper. As for allowing write-in votes, we were concerned that if we did, about 200 girls would have received votes. We decided not to allow write-ins in order to consolidate the vote.*

The great Carol Brown was our first Model of the Year winner.

Cathy Patrick (above left) and Jessica Turner are two classic girls.

CHERRY'S NO. 1. YOU CAN'T ARGUE WITH HER CURVES

Dear *Voluptuous*,

Picking the greatest V-Girl of all-time is easy: Cherry Brady. With her endless curves, big tits and round ass, Cherry is what being a V-Girl is all about. She also happens to have a great personality. Go, Cherry!

I also had Karina Hart, Nadine Jansen, Nicole Peters and Vanessa Y. on my list.–D.V., Rockford, Illinois

HIS TOP FIVE INCLUDES SOME TRUE CLASSICS

Dear *Voluptuous*,

I thought long and hard about who should get my five votes for the best V-Girl ever. Here is what I came up with, in alphabetical order.

1. Cherry Brady. The ultimate V-Girl with her red hair and curves.

THE NEXT ISSUE OF V-MAG...

Will be cover-dated January 2019 and go on-sale December 4, 2018 wherever you buy men's magazines. Or get the digital edition one week earlier at eBoobStore.com.

Linsey Dawn McKenzie (above left) and Maserati are in one reader's Top 25.

2. Chloe Vevrier. The first of the great V-Girls and still a classic.

3. Linsey Dawn McKenzie. When she got pregnant and put on the boob weight, she reached a whole new dimension of greatness.

4. Maserati. I consider her to be the black version of Linsey because of the size and shape of her tits.

5. Vanessa Y. Another one who's the epitome of a V-Girl.

I think, Hitomi is too thin to be considered a V-Girl and should not have been on the list. Same for Christy Marks. Their places could have been taken by Janet Jade and Sarah Mercury. –Name withheld, Tucson, Arizona

VANESSA Y. PLUS A FEW GIRLS NOT ON THE LIST

Dear *Voluptuous*,

In my opinion, the best V-Girl ever is Vanessa Y., especially back in 2014. Wow! Vanessa Y. is twice a *V-mag* Model of the Year winner. Best V-Woman ever. And the one and only Merilyn Sakova and Linsey Dawn McKenzie. Pure goddesses. And then I would also include Karina Hart, Valory Irene, Samantha Lily and Alexya. All of them naturally stacked. Pretty faces, firm, round boobs and shapely legs, too.–C.R., via email

AND HERE ARE A FEW MORE FROM BLOG READERS

Dear *Voluptuous*,

So much to choose from, so little time. But since I don't see Merilyn Sakova on the cover (how is that possible?), I am going to have to go with Chloe Vevrier. She came to prominence during the '90s, when silicone was all the rage. I believe she was a huge reason (pun intended) why the big-boob market shifted dramatically toward naturally busty women. She was so remarkable and beautiful and had the

Vmag HOLIDAY 2018 ™

PUBLISHED BY THE SCORE GROUP

MIKE FEDERICI *director of print operations*
DAVE ROSENBAUM *editor*
VANESSA VILCA *art director*
ELLIOT JAMES *associate editor*

PRODUCTION

ANDRES BASTIDAS *network systems manager*

CUSTOMER SERVICE AND SUBSCRIPTIONS

For inquiries regarding existing *VOLUPTUOUS* subscriptions, please write to:
***VOLUPTUOUS* Customer Service**
P.O. Box 558150, Miami, FL 33255-8150 USA
For 24-Hour Credit Card Orders:
Phone: 305-662-5959 Fax: 305-662-5952
Email: cservice@scoregroup.com

CIRCULATION

BOB CERMAK *N.A. circulation manager*
Email: bcermak2001@verizon.net

NORTH AMERICAN DISTRIBUTION

CURTIS CIRCULATION COMPANY
730 River Road
New Milford, NJ 07646-3048 USA
Phone: 201-634-7400 Fax: 201-634-7499

CHRIS REARDON *account executive*

DEBBIE WHELAN *international sales*

UK EDITION

SEYMOUR DISTRIBUTION LTD

ROBERT SMITH *account manager*

2 East Poultry Avenue

London, EC1A 9PT

Tel No: 020 7429 4000

The records required by 18 USC 2257 and associated regulations with respect to this product (and all graphical materials associated therewith) are kept at the office of the Publisher at the following location: Custodian of Records,The SCORE Group, a division of Quad Int'l., Incorporated, 5001 S.W. 74 Court, Suite 200, Miami, FL 33155.

Retail price: USA: $10.99; Canada: $11.99; UK: £6.99. Bonus Edition: USA: $14.99; Canada: $16.99. Holiday 2018. Vol. 25, No. 7 (on-sale October 9, 2018).

© 2018 by The SCORE Group and Quad Int'l., Incorporated, all rights reserved. Republishing in whole or in part, including, but not limited to, any electronic media, is expressly forbidden except with written permission of The SCORE Group. *Naughty Neighbors*®, *Leg Sex*®, *40Something*®, *Voluptuous*® and *SCORE*® are registered trademarks of The SCORE Group and Quad Int'l., Incorporated. All persons depicted herein were at least 18 years of age at the time of the photography. Editorial Office: P.O. Box 558150, Miami, FL 33255-8150. Publisher disclaims all responsibility to return unsolicited material, and all rights in materials published vest in The SCORE Group and *Voluptuous*. Letters are assumed to be for publication, unless otherwise endorsed, and may be edited. This periodical is sold subject to the following conditions: it shall not be lent, resold, hired out or otherwise disposed of in a mutilated condition or in an unauthorized cover by way of Trade, except at the full retail price, or affixed to or as a part of any publication or advertising, literary or pictorial matter whatsoever, without the expressed written consent of the publisher. Any similarity between an individual person or people depicted in the fiction or artwork in this magazine and any real person or people is purely coincidental and is not intended as a representation of any particular individual or class of people. **PRINTED IN CANADA**

perfect breasts. She also has unbelievable staying power because she looks phenomenal even in her 40s. She's an easy pick for me.–M.C., via email

Dear *Voluptuous*,

A difficult task, indeed, to winnow down such an outstanding, deep pool of models to just 25, but that just means that the final list would be stupendous. And it is!

Much as I adore the Marks girls (Christy and Milly), my vote for No. 1 would have to go to Chloe Vevrier, who will always be, to me, the greatest star in the TSG firmament. She was my No. 1 vote six years ago on the *SCORELAND* "20 for 20" ballot, and my opinion hasn't changed. That body, that face, that sweet, bubbly personality.

It's a shame we won't get to vote online, but I understand; the way that *SCORE* and *V-mag* content is mixed at *SCORELAND* would probably leave you spending half your days answering e-mails about why this or that model wasn't included.–Carney22

HE FOCUSED ON JUST ONE FACTOR WHEN VOTING

Dear *Voluptuous*,

Christy Marks, Hitomi, Sharday, Linsey Dawn McKenzie and Karina Hart. See, that's easy? The girls with the best tits got my votes. When it comes to tits, I dare anyone to top those five.–B.R., Latham, New York

Merilyn Sakova doesn't smoke, but she did it for us in one scene.

Is Christy Marks a V-Girl? Does she fit the definition of "voluptuous"?

THE '90S WERE GREAT, BUT THE PRESENT IS BETTER

Dear *Voluptuous*,

My top five V-Girls ever are Joana Bliss, Vanessa Y., Natalie Fiore, Micky Bells and Karina Hart. You didn't ask us to rank them, but Karina is an easy No. 1 for me because of her overall voluptuousness. Best V-Girl ass ever.

The girls of the 2000s and 2010s are much better than the girls of the 1990s, who, in my mind, are overrated. I think that's because you remember them as being better than they really were. No offense to those girls. They were great, but today's girls are better.

Janet Jade, Alaura Grey, Roxi Red and Lara Jones should have been on the list. Thanks, anyway, for letting us vote. I'm looking forward to finding out who wins.–S.L., address withheld

WE RAISED THE BAR AND EXCEEDED IT EVERY TIME

Dear *Voluptuous*,

The September '18 issue is a great one. Loved the Top 25. Man, those were the days for me. Christy Marks was just ridiculously cute. Amazing face, but then you add those beautiful hangers! Stimulation overload!

Then there's stunning Brit Nicole Peters. Angelic face coupled with a body I still dream about.

And who could forget Autumn Jade, Sharday, Linsey Dawn and Merilyn Sakova. Some of those models raised the bar so damn high, it almost seems like there was something in the water back then.–Julian, via email

THE SKY IS THE LIMIT FOR NEWCOMER ELLIS ROSE

Dear *Voluptuous*,

Another splendid, curvy, natural wonder! Great to see Ellis Rose (Sept. '18) in detail in different positions and angles. Hope to see of her around here. A lot more.

She said, "I will see where this may take me." It's up to her, it's an open road and the sky is the limit, isn't it? Ellis, you've got what it takes! Let's wait and see. Hopefully, some more hot stuff soon. Open mind for some XXX action, too?–O.M., via email

Dear O.M.: Ellis hasn't taken the hardcore plunge yet, but like we always say, you never know how far a V-Girl may go.

WHEN WILL MARINA GREY DO HARDCORE? NOW!

Dear *Voluptuous*,

Newcomer Marina Grey (Sept. '18) is super-beautiful and cute, a combination you don't see too often. Great connection with the camera. Unbelievable boobs and pale areolae. I love the way she licks her nipples while fingering her pussy. Hardcore soon, I hope?–F.J., via email

Dear F.J.: How about right now, in this issue? Readers of the international edition, turn to page 44 for Marina's first boy-girl

Will newcomer Ellis Rose spread her legs for real cock? You never know!

ONLY 89¢ PER MIN
Oh yeah...
I will do ANYTHING!! :)
1-800 TO-WHORE
*At least 18 yrs of age. Credit card / adults 18+ only
A052
16232

ATTENTION:
Vmag
SUBSCRIBERS ARE YOU MOVING?
TELL US QUICKLY!

The U.S. Post Office only forwards periodicals-rate mail for 60 days, so we must have your new address within three weeks of your move to guarantee that you'll get all your issues. We cannot be held responsible for non-delivery of issues due to your address change.

MAIL TO:
Voluptuous Change of Address
P.O. Box 558150
Miami, FL 33255-8150 USA
Please include your mailing label or a legible copy.
email: cservice@scoregroup.com

Natasha Sweet is one of about 200 girls who should be in our Top 25.

XXX. All readers, turn to page three for your exclusive code so you can watch the video of Marina's first fuck. There's nothing like a girl's first time and Marina's is a great one!

NATASHA & EMMA HAVE THE TITS TO BE TOP 25

Dear *Voluptuous*,

Two girls in the September '18 issue should have been in your Top 25. I'm talking about Natasha Sweet and Smiley Emma. These two girls have to have some of the best, most-ginormous racks ever.–L.F., via email

HE NEVER THOUGHT THIS WOULD HAPPEN TO HIM...

Dear *Voluptuous*,

In the September, May and March 2018 issues of *Voluptuous*, there were stories of readers' encounters with TSG-type women. These letters all harken back to the days of "forum" letters from another publication. Being a child of the late '60s and raised in the '70s and early '80s, I identified with the writing being associated with those old written venues.

I read all the letters and copy in the three mags I love: *SCORE*, *Voluptuous* and *XL Girls*, and I love all the writing, and, truth be told, I often try to get a note I've written into any of those said mags. Sometimes I have things to write about and sometimes not. Well, in the

continued on page 18

FORGET NETFLIX!
SCORE TV ON ROKU IS BOOBFLIX!
IT'S YOUR SECRET BACK DOOR TO PORN ON YOUR BIG-SCREEN TV!
ROKU
ADD THE SCORETV PRIVATE CHANNEL TO YOUR ROKU AND ENJOY ALL OF OUR MOVIES. HERE'S HOW:
1. GO TO MY.ROKU.COM ON YOUR COMPUTER OR SMARTPHONE.
2. SIGN IN TO YOUR ROKU ACCOUNT.
3. UNDER "MANAGE ACCOUNT," SELECT "ADD CHANNEL WITH A CODE."
4. ENTER THE ACCESS CODE WE PROVIDE AND SELECT "ADD CHANNEL."
5. ENJOY OUR BIG-BOOB, MATURE, AMATEUR AND TEEN MOVIES!
HUGE SELECTION OF BIG BOOB MOVIES!
VISIT SCORETV.TV AND ACCESS OUR CHANNELS TODAY!

SAVE 68% OFF THE NEWSSTAND PRICE? WE'LL DRINK TO THAT!

Get 12 issues for only $69.95 when you subscribe to Vmag™ now!

Subscribe now and you'll...

- Save a whopping 68% off the newsstand price.
- Receive your magazine before it's available at newsstands.
- Get a FREE digital version of each issue.
- Never miss another issue.
- Get 15% OFF all TSG movies.
- Never pay for shipping on movie orders.*

PLUS!

FREE MATCHING MOVIE SCENES WITH EACH ISSUE. WATCH THE MAGAZINE COME TO LIFE!

GET IT ALL FOR ONLY $69.95

Kitty Cute, Helen Star and Erin Star TOAST THE GOOD TIMES YOU'LL HAVE WHEN YOU JOIN THE CLUB OF *VOLUPTUOUS* SUBSCRIBERS.

TOLL-FREE U.S. & CANADA 1•800•421•0760 EVERYWHERE ELSE +01•305•662•5959 24-HOUR, 7-DAY FAX 1•305•662•5952

MAIL TO: The SCORE Group (Dept. VO1318), P.O. Box 558150, Miami, FL 33255-8150 USA

☐ **SEND ME 12 ISSUES OF *VOLUPTUOUS* FOR ONLY $69.95**

Price is for U.S. subscribers only. All other countries, send $109.95 USD for a 12-issue subscription. Please allow 4-to-8 weeks for delivery of your first issue. All magazines will arrive in a discreet envelope to protect your privacy. By signing below, you certify that you are at least 18 years old. We accept checks and money orders in US Dollars; or cash, bills or bank notes in US Dollars, £sterling, €'s, and Canadian Dollars. Credit card orders must provide the exact billing address if different from mailing address. Subscriber discounts cannot be applied to future magazine subscriptions and some additional restrictions may apply. ***Free shipping offer available to U.S. subscribers only on movie purchases.** Discounts and free shipping offers cannot be combined with other discount offers and may be revoked at any time at the sole discretion of The SCORE Group. **OFFER EXPIRES JANUARY 7, 2019.**

➤ **PLEASE INDICATE:** ☐ *NEW* ☐ *RENEWAL* *All special offers mentioned above are non-transferable and are applicable as long as your *Voluptuous* subscription remains current. Discounts and free shipping offers cannot be combined with any other discount offers and may be revoked at any time at the sole discretion of *Voluptuous* and/or The SCORE Group.

➤ **PAYMENT** ❑ Cash ❑ M/C/Eurocard/Access/Sirrus ❑ VISA/Plus ❑ AMEX ❑ Discover/Novus ❑ Maestro ❑ JCB ❑ Diners Club ❑ Union Pay

Card#_____ Exp._____ Security code_____ Amex Security code_____ Name_____ Age_____

Address_____ City_____ State_____ Zip/Post code_____

Country_____ Email_____ Signature_____

VO1318

Vmag™ BACK ISSUES DEPARTMENT

NOV. 2018—On-location pictorials of Erin and Helen Star, Alexya, Demmy Blaze, Kitty Cute, Daria, Codi Vore, Sha Rizel and more.

SEPT. 2018—Photos of the 25 greatest girls ever. It's up to you to decide who's No. 1. Plus, three big debuts and a hardcore debut.

JULY 2018—You have to see the rack on newcomer Amora Lee. Does Alice have the biggest tits ever? Plus, anal XXX special.

MAY 2018—Annual contest issue with the 2017 winners. Legend Debbie Jordan. Heavy hangers special. Alaura Grey 3-way XXX.

MARCH 2018—Latinas Katy Shavon and Alessandra Miller debut. Milly Marks in her first anal. Vintage Jeannine Oldfield photos.

JANUARY 2018—An incredible issue featuring the awards finalists, the debuts of Lara Jones & Shara Lopez & Alaura Grey XXX.

NOVEMBER 2017—Your favorite girls busting out of tiny swimsuits. Helen & Erin Star and Kitty Cute debut. Milly Marks XXX.

SEPTEMBER 2017—Alaura Grey is back and bustier than ever. Pregnant Natalie Fiore. Milly Marks and Codi Vore tit-to-tit.

FEB./MAR. 2016—Brand-new pictorials of the finalists for Newcomer of the Year, including Alexya, Kate Marie & Larissa.

JULY 2015—Three girls debut, including glam girl Larissa Linn. Emilia Boshe XXX, and a preview of *Preggos and Milkers 2*.

FEBRUARY 2015—Newcomer Olivia Jackson has huge tits and a big ass. New Jennica Lynn. Cutie Roxanne Diamond debuts.

HOLIDAY 2014—G-cup Maya debuts. Natalie Fiore almost nine months preggers. Marie Leone gets ass-fucked by two guys.

OCTOBER 2014—Melissa Mandlikova six-months pregnant. Cat Bangles debuts. New Joana photos and interview. Maggie XXX.

AUGUST 2014—Bex Shiner and Rene Love return and an Angel DeLuca interview. Plus, good girl Jennica Lynn gets naughty.

JUNE 2014—Terri Jane and Nancy Navarro return. MILF Janessa Loren debut & interview. Cameron Skye's first hot fuck!

APRIL 2014—Scarlet LaVey and Rachel Love XXX. Bex Shiner, Dani Moore and Elle Flynn debut. *Voluptuous Xtra 15* preview.

MARCH 2014—Three hardcore layouts featuring Jessica Roberts, Angel DeLuca and Nikki Smith. Plus three new naturals.

FEBRUARY 2014—Gya Roberts can't stop sucking her tits! New girl Brittany Kendall fucks. Jennica Lynn photos & interview.

HOLIDAY 2013—Our annual contest issue with full-length layouts of Rockell, Anjii Ross, Scarlet LaVey, Roxi Red and Sirale.

SEPTEMBER 2013—Terri Jane takes a skinny dip, and a sexy "Tits in Tight Tops" section featuring Renee Ross and more!

JUNE 2013—Micky Bells' J-cups overwhelm her dress. Jasmine Jones and Jolie Rain XXX. Plus Scarlet LaVey and Rockell.

MAY 2013—Roxi Red's first XXX. Bustier Lana Ivans returns and Jolie Rain. MILF Sophia plus Brandi Sparks & Jasmine Jones.

FEBRUARY 2013—Latina Kitana Flores fucks two cocks. Shyla Shy is very pregnant. Terri, Gya and Micky in *Montego Babes*.

DECEMBER 2012—Maserati XXX. April McKenzie's tits are bigger than ever. Hitomi does a sexy striptease. Goldie Ray XXX.

OCTOBER 2012—Siri fucks and gets a facial. Christy Marks XXX. Newcomer Janne Hollan photos and interview. Nancy Navarro.

SCORE OCT. 2018—Our "Back to School" special is our hottest ever and features fucking in the classroom. Amy Berton XXX.

SCORE SEPT. 2018—One of the most-unique issues ever as we compare the great naturals of today to the girls of yesteryear.

SCORE AUGUST 2018—Japanese natural Kaho Shibuya debuts. Bikini special with busty babes busting out of tiny bikinis.

SCORE JUNE/JULY 2018—Simulated sex with Vanessa Y. It's her hottest scene ever. Plus Shara Lopez's first XXX & Hitomi.

SCORE MAY 2018—The winners of *SCORE* Newcomer of the Year, Model of the Year and Hardcore Performer of the Year.

SCORE APRIL 2018—Loaded with photos of stars from the 1980s and '90s. Hot yoga with Milly Marks. Colombian Shanie Gaviria debuts.

SCORE FEB./MARCH 2018—Colombian naturals Shara Lopez and Katy Shavon debut. Annual contest issue with 2017's best.

SCORE DEC. 2017—Naturally stacked Lara Jones and Alexsis Faye debut. Eleven babes take it up the ass. Rachel Raxxx XXX.

XL GIRLS SP331—A very special issue featuring seven newcomers, Suzumi Wilder getting ass-fucked by two guys & more.

XL GIRLS SP322—Alaura Grey's first tit-fuck & BJ scene. Jordynn LuXXX with two studs. Angel Sweets gets ass-fucked.

Digital issues, many with bonus videos, available now at eBoobStore.com.
Total privacy! You can view them on your phone, iPad or tablet.

MAIL TO: The SCORE Group (Dept. V01318), P.O. Box 558150, Miami, FL 33255-8150 USA

Send me the following back issues. $14 PER ISSUE INCLUDING SHIPPING. ALL OTHER COUNTRIES: Canada C$22, UK £17, Australia: A$29, EU € 20, $22USD, including shipping. **Three magazine minimum order for international customers.** *15% discount applies to U.S., Canada, Mexico, Australia & UK subscribers only. U.S. orders are shipped via First Class or Priority Mail. International orders are shipped via Global Priority Mail (where available) or First Class Mail. Rush Delivery is available for an additional cost. Please call for rates and service availability. US customers, make checks or money orders payable to The SCORE Group. We accept payment in cash (£, €, C$ or US $ Bank Notes), American Express Travelers checks denominated in US funds or checks from a Canadian bank denominated in US $ (Canada Only) made payable to The SCORE Group. Florida residents please add 7% sales tax. Credit card orders must provide the exact credit card billing address in addition to the mailing address if the two are different. All items shipped in sturdy, discreet packaging to protect your privacy. All sales final. The SCORE Group cannot be held responsible for Customs seizures. By ordering, you certify that you are at least 18 years old.

❑ I am a V-mag subscriber & save 15% on all issues ordered.

VOLUPTUOUS: ❑ Nov. '18 ❑ Sept. '18 ❑ July '18 ❑ May '18 ❑ Mar. '18 ❑ Sept. '17 ❑ July '15 ❑ Jan. '15 ❑ June '14
❑ Hol. '13 ❑ Sept. '13 ❑ May '13 ❑ Feb. '13 ❑ Dec. '12 *XL GIRLS:* ❑ SP322 *SCORE:* ❑ Oct. '18 ❑ Sept. '18
❑ Aug. '18 ❑ June '18 ❑ May '18 ❑ Apr. '18 ❑ Feb./March. '18 ❑ Dec. '17

Payment Method: ❑ Cash ❑ Check ❑ Money Order ❑ M/C/Eurocard/Access/Sirrus ❑ VISA/Plus ❑ AMEX ❑ Discover/Novus ❑ Maestro ❑ JCB
❑ Diners Club ❑ Union Pay In case of sellout, list alternate choice(s): _____

Credit Card #: _____ Expires: _____

Provide Security Code (Last 3 Digits Above Signature): _____ American Express Cardholders enter the 4 digits above Card No. Here: _____

Name: _____ Age: _____ Cust. ID #: _____

Address: _____ Telephone/Email: _____

City: _____ State/Country: _____ Zip/Postal Code: _____

Signature: _____ V01318

Credit Card Orders Cannot Be Processed Without Signature and Security Code

TOLL-FREE U.S. & CAN.
1-800-421-0760

24-HOUR FAX
1-305-662-5952

WORLDWIDE
+01-305-662-5959

INTERNET
www.eBoobStore.com

WE ACCEPT PAYMENTS IN U.S.$, C$, £ AND €

18 XXX V-GIRLS, MANY OF THEM 1ST-TIMERS!

For two decades, lovers of big, fat, natural tits have looked to the *Voluptuous Xtra* series for the bustiest babes in the hottest hardcore action, shot with the in-your-face boob angles that every big-tit lover craves. The 19th edition of this best-selling series continues the tradition with 18 stacked-beyond-belief babes, almost all of them exclusives, many of them first-timers, sucking, fucking and taking huge loads of cum on their tits. Look nowhere else. This is the one. You'll see Colombian hottie Shara Lopez and newcomer Amy Berton bust their hardcore cherries. Natasha Sweet is, almost beyond comprehension, even bustier than before. An outstanding, hand-picked cast of spectacular V-Girls.

AMY BERTON

ANASTASIA LUX

RACHEL RAXXX

CHRISSY MONROE

WATCH IT
NOW AT
EBOOBSTORE.COM
MYA BLAIR

Vmag MOVIE PICK

Mya Blair is a girl-next-door. She's also a freak who gags on super-stud JMac's huge cock then takes his tool up her ass and loves it! This plumper is absolutely wild. Cameron Skye's scene in this movie was actually her first hardcore scene. Elle Flynn has fucked only for us. Well, she's fucked in Nevada brothels, but she's done it on-camera only for us. Same for Dulcinea, who is as much of a girl-next-door as a girl can be. And how about Danni Lynne, the black 'n' stacked beauty with true star power? In her scene, she's working at an adult store when a customer walks in and gets more than he expected.

ELLE FLYNN

CAMERON SKYE

DULCINEA

DANNI LYNNE

Vmag MOVIE PICK

ROXI RED

ALESSANDRA MILLER

KRYSTAL SWIFT

MARINA GREY

MILLY MARKS

AMAYA MAY

For many of you, the highlight of this movie will be seeing 21-year-old Newcomer of the Year Milly Marks in what is not only her first on-camera DP but the first DP of her life. Yes, young, beautiful Milly is getting her pussy and ass filled with cock at the same time, and she's loving every minute of it because she knows you're gonna love watching her. Rookie nookies Alessandra Miller and Marina Grey coax their first on-camera loads. This movie has it all–quality and quality–and it's sure to be our next big best-seller.

ORDER NOW ON PAGE 99
Voluptuous Xtra 19
PRESENTED BY Voluptuous
MILLS/MARKS NEWCOMER OF THIRTY YEAR'S FIRST DP!
PACKED WITH GIRLS YOU'LL SEE NOWHERE ELSE!
3 DISCS 18 ALL-NATURAL BABES
PAIGE TURNER

REASON TO CELEBRATE!

Enjoy more of North Coast Vacation at
SCORELAND and get 50% OFF!

MORE PHOTOS!
MORE VIDEOS!

EXCLUSIVE VIDEO DIARIES SHOT BY THE GIRLS THEMSELVES!

NON-RECURRING BILLING OPTIONS AVAILABLE.

NO CREDIT CARD? WE TAKE CASH, CHECK & MONEY ORDERS!

Subscribe now and get SCORELAND for only $14.99 a month!

Use this link in your web browser:
www.scorevip.com/SCHALFOFF. Offer expires Feb. 21, 2019

SCORELAND.COM

V-MAIL

Continued from page 8

same vein as the issues and letters I referenced, I now have to submit this. Bottom line, it happened to me, and I can't fucking believe it.

First, I have to cop to being a lifelong massive and huge-tit fanatic but, I've always been pretty in the closet about it. I've always ardently loved women with serious, mind-melting curves. I love them. Long before TSG started to publish the pure gold and beauty that it does, I searched high and low in the traditional "Big Two" magazines, on magazine racks in stores and newsstands, for my coveted and elusive favorite flavor and style. Every so often, a model would be of the curvaceous kind that I love, and I cherished those issues, pictorials and images and then hoped and waited for another one in the random future. It was often a long wait.

In the meantime, like many of us in my age bracket, we read the letters, doubted their authenticity, smiled at the images, situations and fantasies of the prose, but we (I) read anyway, wishing it were me. I say I was kind of reserved about my love of these beautiful, super-voluptuous women because as I grew up, the bulk of mainstream media in all forms sold us or convinced us we were supposed to be all ga-ga, head-over-heels for the skinny waif with no tits, hips, ass or curves to speak of. Big curves were somewhat derided, and, in my core, I couldn't have disagreed more with that ethos. In fact, the couple of skinny, non-curvy women I took a shot at turned me off big-time. I hate, hate, hate how the American culture still seems to chide women with illustrious, magnificent curves. It's better today in 2018, but still, like racial judgment and tension, it hasn't gone away, and I am ultimately sad that we have such a fixed and judgmental mindset about beautiful women with extraordinary curves because I love them.

So, to bring this around, it happened to me. Being married, I hold my boundaries out of respect and simply because I know I am prone to and weak-kneed for the ultra-voluptuous women of the world, so I have to watch myself. I have worked with a woman for three years who I have always found super attractive, very smart and nice, and she hap-

continued on page 86

Vmag DEBUT

AMIE TAYLOR

YOUNG, PRETTY AND STACKED

"I started to develop when I was 18 years old," said Amie, who hasn't stopped developing since and outgrows bras not long after she buys them. For example, she thought she was an F-cupper. We measured her and discovered that she's a G-cupper. She wasn't surprised. Amie is only 22 years old, and she might still have a few more years of boob development remaining. And if she doesn't, she's perfect the way she is. Oh, by the way: She's Romanian.

Romania is a country of about 19-million people, so it's a third of the size of the United Kingdom, a sixteenth the size of the United States, but it has completely conquered the big-boob world. Erin Star, Helen Star, Kitty Cute and now Amie…these are the Romanian naturals who have blessed us with their presence over the past year, not to mention all the great Romanian girls who came before them. Romania: No. 1 on a boob-man's dream vacation list.

BARE FACTS

Amie Taylor

Birthday: January 16, 1996
Age: 22 **Height:** 5′3″ **Weight:** 138 lbs.
Bra size: 36G **Measurements:** 44-30-36
Born: Bucharest, Romania
Video: A video of this pictorial is included with this issue. See page 3.

Amie was a late developer; her boobs didn't really start blossoming until she was 18 years old. She said, "I'm used to all the attention I get, but sometimes I feel uncomfortable. It depends on the situation I am in. I like to hear nice compliments and funny things." Basically, she's a girl-next-door–perfect girlfriend material–who is showing off her body for all the world to see. Welcome to the show, Amie.

THE BABES, THE BOOBS, THE BEACH!

Lining 'em up on North Coast Vacation

The shooting of our new DVD and Blu-ray *On Location North Coast* was like one big beach party with eight fun-loving girls. For all of them, it was a once-in-a-lifetime week in a secluded tropical paradise on the north coast of the Dominican Republic (not far from the Puerto Plata area). They grabbed every chance they had to spend time on the picturesque beaches just steps away from our spectacular villa, and we grabbed every chance we had to photograph them together. So, from left-to-right in the big photo on this spread, that's Kitty Cute, Sha Rizel, Alexya, Demmy Blaze, Daria, Helen Star, Erin Star and Codi Vore . The week in the D.R. was one of those rare times when the most-spectacular scenery wasn't the beach and the crystal-clear wa-ter. It was our girls!

The girls couldn't have been more-excited to be there, and we couldn't be more-excited to introduce the new movie *On Location North Coast*. It's packed with group scenes. Alexya takes a shower with Sha Rizel and Codi Vore joins in. The three girls stuff their cleavage with tropical fruits and vegetables. Demmy Blaze and Daria wash a car and get all wet and sudsy. Codi, Helen and Kitty try to shoehorn their huge naturals into tiny bikinis. There's titillating footage of boobs underwater. In the movie's hottest scene, the Star sisters share a fuck machine. And in the end, all eight girls go wild in an oiling orgy. This movie is great because the girls had so much fun making it. And you can get your copy right now on page 99.

KITTY CUTE

SHA RIZEL

DARIA

DEMMY BLAZE

Curvy redhead ALEXSIS FAYE

She's the total Voluptuous Package!

INTERVIEW BY MICHAEL KREUGER AND ELLIOT JAMES

"I think it's impossible not to pay attention to my chest," big-boobed and beautiful redhead Alexsis Faye said. "I simply love it."

It's impossible not to pay attention to all of Alexsis, from her red hair to her beautiful face to her big, natural tits to her curvy body to her big, round, fuckable ass to her shapely legs. Even her feet are nice. This is a girl who has it all physically and has it all from a personality standpoint, too. Our photography crew fell in love with Alexsis when we photographed her for the first time in Bucharest, Romania. She's bubbly, happy, inviting and full of good cheer. And, of course, readers fell in love with Alexsis when she debuted in the January 2018 issue of V-mag.

Alexsis was a travel agent until she tried webcamming on the suggestion of one of her

THE Vmag INTERVIEW™

ex-boyfriends. Once she gave it a try, she immediately chucked her nine-to-five. Now she's hitting The Big Show and already making an impact in the most-important way: the tightness we feel in our pants when we see Alexsis.

WARNING: Be careful when reading this interview. You're about to love her even more than before.

V-MAG: Here we are with one of the most-beautiful redheads in the world–one of the most-beautiful girls in the world–Alexsis Faye. Welcome back to *Voluptuous*!

ALEXSIS: Hi. Thank you. It's a pleasure to be here, and it's so nice of you to say that.

V-MAG: The pleasure is all ours. We had waited a long time to have you, and you made it all the way to Romania for your debut in the January '18 issue. And you came all the way from…

ALEXSIS: Ukraine, of course. I've been a webcam model for a few years, and I have been waiting a long time to be here.

V-MAG: How did it happen? Did you send photos or did one of our scouts discover you?

ALEXSIS: I have a friend, and he recommended me to The SCORE Group, so here I am. Everything went so fast.

V-MAG: That's true. The second we received your photos, we were on the phone setting up your first shoot. You're the perfect *Voluptuous* model, curvy all over and busty.

ALEXSIS: Thank you! I was waiting a long time for it.

V-MAG: What is your favorite thing about modeling?

ALEXSIS: My favorite thing about modeling is that I am able to transform myself for a shooting. I can do things normally I am not able to do in my day-to-day life. For a photo shooting, I can be a sexy secretary or a nurse, and when I see the final result, it's so exciting. Modeling for *Voluptuous* is thrilling, glamorous, fun and different, and I love it! So I am doing one of my favorite things and making a good living at it!

V-MAG: So, what do you think about Romania so far?
ALEXSIS: It's nice, and I've seen lots of nice girls around.
V-MAG: That's why we're here. Romania is known for busty girls. Have you had a chance to see Bucharest?
ALEXSIS: Not yet, but I'm planning to see lots of it. The night is young and so are we!
V-MAG: So, tell us about yourself.
ALEXSIS: Well, I'm a model, taking my panties off and showing my big boobs. Oooh, so naughty! *[Laughs]* It's fun to be a naughty girl.
V-MAG: You're so cute and naughty at the same time. And this is your first time shooting professionally?
ALEXSIS: Yes, this is the first time.
V-MAG: You're in good hands. Besides being a cam model, do you have any hobbies? What do you like to do?
ALEXSIS: Well, I started going to school two years ago. I started college, but now I want to do webcamming and photos. In my free time, I like to paint and read books about self-improvement. I like to go to music festivals. I just like to have fun and party and dance as much as I can.

BARE FACTS

Alexsis Faye

Birthday: February 21, 1992
Age: 26 **Height:** 5'9" **Weight:** 164 lbs.
Measurements: 44-30-40
Born & Lives: Ukraine
Previous appearance: Jan. '18
Movies: *Big Fat Tits 3* (X-Rated and available on page 99). A matching video of this pictorial is included with this issue. See page three for your exclusive code.

V-MAG: What kind of music do you like to dance to?

ALEXSIS: Usually electronic music. It's easy to dance to and it's fun. It puts me in a good mood.

V-MAG: So, you're a party girl?

ALEXSIS: Yes.

V-MAG: I like that.

ALEXSIS: And, of course, I enjoy traveling, too.

V-MAG: Where have you visited?

ALEXSIS: Well, recently I went to Germany for a music festival. Three days of partying! It was an electronic music festival. I like Germany a lot. I love the beer.

V-MAG: The Germans will kill me for this, but I think the Czech Republic beer is much better.

ALEXSIS: Oh, no! I love the German beer. And the German sausage. That's how I keep my boobs so big, by drinking lots of German beer and eating lots of sausage.

V-MAG: It's obviously working. Where else have you traveled?

ALEXSIS: Well, I'm going to Spain, and I'll have two weeks of sunbathing and pools and cocktails. That's going

continued on page 63

EVA BERG

LETTING HER TITS DO THE TALKING.

She came. She took off her top and bra to unleash her massive G-cup bombers. And now she's conquering. That's just about all we know about Eva, a bra destroyer from Moscow, Russia who speaks no English and was photographed by a Russian photographer (not one of our regulars) who speaks very little English. Instead, Eva (who found us on BeASCOREModel.com; that we do know) let her breasts do the talking. What else do you need to know?

BARE FACTS

Eva Berg

Birthday: August 2, 1976
Age: 42 **Height:** 5′4″ **Weight:** 158 lbs.
Bra Size: 38H **Measurements:** 46-32-38
Born & Lives: Russia
Videos: A matching video of this pictorial is included with this issue. See page three for your code. More videos online at XLGirls.com.

As Elliot James wrote on XLGirls.com, "Woman of mystery doesn't come close to describing Eva." Here's what does come close: She has a pair of the biggest natural tits you could ever hope to find. She's a bit on the shy side and didn't want to take off her panties. That's okay. Fuck, we barely noticed! Our eyes are focused on that rack and those wide, pale areolae. She leaves us speechless.

MARINA GREY

SEXY NEWCOMER'S FIRST XXX

Wasn't it just a few issues ago, in the September '18 edition, that pretty Marina was showing us her tits and pussy for the first time? Yeah, it was. Some girls make you wait what seems like forever for their first hardcore scenes. Most girls don't fuck on-camera at all. So, why so fast, Marina? "I like good sex," she said. "I have a lot of fantasies. I've never had sex in public, and when I say public, I also mean being photographed having sex like I am now."

So, to summarize, Marina is having sex on-camera because she loves to fuck and wanted to see what it would be like. She's not doing it for the money. She's certainly not doing it because someone told her, "You have to fuck or else you'll never get into *Voluptuous*." Marina's body and big, floppy tits got her in. "This looked like fun and exciting and it is," Marina said. "I studied The SCORE Group and saw they were professional people in business many years, so I didn't worry. Everything was good." Was the fucking good, Marina? "Da!" she said in Russian.

BARE FACTS

Marina Grey

Birthday: March 30, 1982 **Age:** 36
Height: 5′6″ **Weight:** 166 lbs.
Bra size: 36G **Measurements:** 42-30-36
Previous appearance: Sept. ′18
Movies: *Voluptuous Xtra 19* (XXX-Rated. Available on page 99). Free video of this pictorial is included with this issue. See page three.

Vmag
HOLIDAY 2018
Marina Grey

Marina had a good time. George had a good time. The load of cum that's exploding onto Marina's tits is testament to that. Funny thing: When we met Marina, we asked her to name her kinkiest sexual encounter. She smiled and said, "I don't know. I hope it can be soon." So, Marina, was this it? Are you as proud as you look to have that load of porn stud cum on your chest? "Da!" she said. "It was fun!"

V SPOT

FRESH OFF THE RACKS!

BY DAVE ROSENBAUM

FIRST LOOK!

Her name is Tina Lee, and she has big naturals!

At this point, you might be thinking, "She has big naturals? Of course she has big naturals. She's a V-Girl! All V-Girls have big naturals."

That's true.

But maybe that's just our way of saying, "She has a pretty face, big, natural tits and a curvy body, but we really don't know much more about her."

Which is true. As this issue was going to press, Tina Lee was in Prague, Czech Republic for her first-ever professional photo shoots, but we hadn't had the chance to interview her.

Here's what we do know: She's from Ukraine and lives in Paris, France. She found out about us through an ex-boyfriend. That's as good a way as any. And we like the "ex-" part.

We also know that we came very close to not getting her at all. Travel hangups and all that. Our studio manager reported, "Tina missed her flight and we worked swiftly in the middle of the night to get her passage sorted out. So we had to pay for a second flight to get her to Prague."

The things we do for tits!

Rumor has it that Tina missed her plane because some horny boob-man at security insisted on checking and double-checking and triple-checking to make sure she wasn't smuggling contraband in her bulging bra.

Contraband? That's 100% natural breast meat, buddy.

Tina makes her worldwide magazine debut in the December 2018 issue of *SCORE*, available at newsstands right now. You'll get video, too.

Newcomer Tina Lee from all sides. We think she looks a lot like Sha Rizel.

Milly is surprisingly happy about parting with one of the few bras that fits her.

Milly Marks' bra now belongs to...

No surprise here: The Milly Marks bra giveaway contest from the May 2018 issue received a record number of entrants. Milly is, of course, the young, voluptuous beauty who won 2017 Newcomer of the Year and has now, literally, gone on to fucking greatness. So young, so fresh and she's already done it all: girl-girl, boy-girl, anal, threesomes. Her first DP scene is in the new DVD *Voluptuous Xtra 19* (previewed on pages 12-17 of this issue, available now on page 99).

Okay, and the winner is…well, the bad news for you is that if you haven't received an email from us, you're not the winner. The winner, who has been notified, is Mr. R.B. from Wichita, Kansas.

R.B. told us that if he wins, "I'll nail the bra to my wall as a trophy and jerk off to it when I look at her pics and think of cumming all over her big, fat titties!"

Of course, the bra was signed by the wonderful Ms. Marks herself, and R.B. received a certificate of authenticity from *Voluptuous*.

Lucky man. But you're lucky, too, because you can turn to page 88 and jack to Milly's new photos or turn to page three and get your exclusive code so you can watch her new anal scene absolutely free.

KRYSTAL SWIFT

A LITTLE TRIM FOR THE LAWN MAN

So, the lawn guy is having a tough day. He's mowing Krystal's lawn, and the fuckin' lawn mower breaks down. So what's he going to do now? Well, Krystal, who's very horny, invites him in, and now he's going to plow her pussy. Talk about a bad day taking a turn for the best! Plush and beautiful Krystal has been a V-Girl since 2012, and it's not every day that a guy gets to sample in real life what the rest of us have been dreaming about for six years.

"I would rather do this than work at a boring job for eight hours," Krystal said. "It is fun and I get to express myself, cum many times and have good sex. I like to show my body and I like sex, so this was right for me. I am young and I like to have fun." Krystal, refers to her tits as "my second ass. Guys look at my second ass first and then my first ass," she said. That's interesting because we've heard a theory that guys like big tits because when they're pushed together, boob cleavage looks like booty cleavage.

BARE FACTS

Krystal Swift

Birthday: September 16, 1988
Age: 30 **Height:** 5′5″ **Weight:** 154 lbs.
Bra: 34FF **Measurements:** 42-28-36
Previous appearances: March ′17 (XXX), Nov. ′15, March ′15, Sept. ′14
Movies: *Voluptuous Xtra 19* (XXX-Rated); *All Stacked, All Natural 7* (X-Rated and available on page 99). Many more at eBoobStore.com. A matching video of this pictorial is included with this issue. See page 3.

Krystal had been on a break from modeling for almost two years (she last appeared in the March '17 issue), but getting nude and fucking on-camera is something she can't stay away from. She loves the thrill of getting naked and naughty for all the world to see. "I would not keep coming back if I did not enjoy this," Krystal said. "I love it." Krystal, you're welcome here any time.

GET SAVAGE ALL OVER THIS BIG...
1-800 BLACK ASS
2 5 2 2 5
2 7
CUM CLOSER BOO... YOU KNOW MY ASS IS DA BOMB.COM! ;P
TIGHT, BLACK PUSSY BABY!!
1-800 DARK TWAT
3 2 7 5
8 9 2
A037
$2.98 per/min. plus a small $2.98 connection fee,
Credit cards & Check by Phone. Adults 18+ only

16220

1-800 TEEN LUST
3 6
8 3
8 7
5
A075
$1.98 - $3.98 PER MIN PLUS SMALL $2.98 CONNECT FEE / CREDIT CARD, CHECK BY PHONE. ALL GIRLS ARE 18+ ADULTS ONLY

16218

ALEXSIS FAYE

Continued from page 36

to be fun. And I've heard that the Spanish guys are really, really cute.

V-MAG: I'm jealous. I'm sure you'll make the Spanish guys all go crazy.

ALEXSIS: I hope so!

V-MAG: Do you wear bikinis when you go to vacation resorts?

ALEXSIS: Every time I go on holiday, I take at least five or six bikinis with me and buy more there if I find any I like. I like them as small as possible, and sometimes I go to places where I can be topless, so I don't have too many tan-lines. That is always fun, and I always get a lot of attention.

V-MAG: I don't doubt that. When you travel, do you connect with local boys?

ALEXSIS: Well, sometimes I find nice guys. *[Giggles]*

V-MAG: Or they find you, immediately. What kind of guys do you prefer?

ALEXSIS: I like a guy to be a little ordinary, but if he has a little bit of experience and knows how to treat a lady, that's good. Just be fun and keep me entertained. That's all.

V-MAG: So he doesn't have to be dark and have big muscles?

ALEXSIS: *[Laughs]* I don't think I ever had a boyfriend like that, but I'm curious to try. Why not? I'm not very picky.

V-MAG: You should be. You should be able to have whomever you want. When you were in school, when did your breasts start to grow? Did you have any problems in school because of it? Did the other girls make comments?

ALEXSIS: Well, those are questions I get a lot. The first time they grew, they just popped up out of nowhere. From one day to another, I went to a C-cup. I was 14 years old. The first bra I got was a C-cup, and the guys were pretending to faint on my boobs. *[Laughs]*

V-MAG: Would you like to show us your boobs?

ALEXSIS: Sure! *[She takes them out]*

V-MAG: How big are they right now?

ALEXSIS: If you measure them around, they are 112 centimeters *[44 inches]*. It's hard to find nice bras, tops and dresses to make them fit.

V-MAG: What clothing do you think you look sexiest in?

ALEXSIS: I have so much clothes and I love to dress up, from secretary to flight attendant, but my favorite one is my Japanese schoolgirl outfit because it

mixes being naughty and innocent at the same time.

V-MAG: When you go out in nice weather, what kind of tops do you like to wear because they show off your boobs the best?

ALEXSIS: When it's nice outside, I like to wear tight tank tops in white or light colors with funny messages. Whatever I wear, it's hard to keep them hidden.

V-MAG: But they look amazing. Do you like to tease guys and show your boobs to them?

ALEXSIS: *[Squeezes her boobs together]* I do like to show them off. If I have them, why not? I usually wear very tight tops with big cleavage, and even the girls look. I think most times, more girls are looking than guys. It happens a lot.

V-MAG: Do you flash them at the festivals that you go to?

ALEXSIS: Sometimes I really am in the mood to flash them, but I'm afraid I'm going to make the people crazy, so I don't. Maybe I will some time.

V-MAG: They'll call the festival off because of the outrage!

ALEXSIS: My breasts really do cause a lot of excitement.

V-MAG: Are they both the same size?

ALEXSIS: The left one is a little bigger than the right one, but they are not jealous of each other. They work very well together! *[Laughs]*

V-MAG: Do you find yourself touching your boobs without thinking about it?

ALEXSIS: That happens so much even when I am out buying my groceries, and guys stare at me. And I lick my lips a lot. Then I realize I am not in front of my cam and I have to tell myself to stop doing it, but then I'll find myself doing it again!

V-MAG: Do you drive a car? Do the shoulder belts fit you comfortably?

ALEXSIS: I am a driver. I have a convertible, too. I don't know what turns the guys' heads more, my boobs or the car! When I go out with it in the summertime, I make sure I wear a top that puts my boobs in a good light, but there is nothing I hate more than the shoulder belt. They make me feel like I cannot breathe. I try to put it under my boobs, but it doesn't stay there.

V-MAG: Do you play sports?

ALEXSIS: I liked to play football until my boobs appeared and I found out I'm a girl! First day in high school and it was already impossible to run! I played some volleyball in high school and had two years of ballet when I was pretty skinny and didn't have these.

V-MAG: Do you have any funny or odd habits you can tell us about?

ALEXSIS: Painting cocks with wings!

V-MAG: That is unusual, and it tells us a lot about you. Do you have any nicknames your friends call you?

ALEXSIS: It's hard to translate from my language, but there's one that means a French dessert that I used to bake too many times for them: meringue.

V-MAG: What position do you sleep in?

ALEXSIS: It's impossible for me to sleep on my tummy. That was my favorite position until my boobs appeared. Now I sleep on my side with a stuffed toy between my boobs so I can breathe. That is the only way.

V-MAG: Lucky toy. Do you know how much your boobs weigh?

ALEXSIS: That is a funny question 'cause recently, a member in my chat room, that's what he asked me to do, bring my food scale and show him how much my boobs weigh. My left one is 1.9 kilos and the right one is two kilos! So it feels like I'm carrying a backpack

continued on page 78

AMORA LEE

ONE GIRL'S BIG-BOOB JOURNEY

Here's the thing about a lot of V-Girls: They look in the mirror and think, "Oh, my breasts are too large," or "My ass is too big" or "I have to lose some weight," not realizing that they have exactly what so many men want. Amora Lee, the beautiful nurse who debuted in the July '18 issue, never had a problem with her ass. She likes it. Men love it. But those K-cup naturals of hers that were snapping bras left and right? That was her problem…or so she thought.

BARE FACTS

Amora Lee

Birthday: March 1, 1985
Age: 33 **Height:** 5′6″ **Weight:** 172 lbs.
Bra: 36K **Measures:** 48-30-36
Lives: Central Florida
Previous appearance: July ′18
Videos: A free video of this pictorial is included with this issue. See page three for your exclusive code. More videos at Scoreland.com.

Amora saw her breasts as so much of a problem that she considered getting a reduction. But then a friend said, "Amora, you have to model your boobs. You have to get those whoppers out there." And at first, Amora thought, "No way. Nobody wants to see these." Besides, she had never modeled nude in her life. But then she did some research and found us.

And, so, this story has a very happy ending. Amora now knows there's a whole world of men who love big tits. "It makes me feel I've been missing out on life because I have big boobs but I didn't want them, but I've been blessed to have them," she said. "And you know what they say: If it's not broken, don't fix it. And I'm not broken, but I never thought it was normal." Well, KK-cup naturals are not normal. They're spectacular!

JOANA

15 YEARS OF ABSOLUTE BLISS

Is Romanian bra-buster and sexpot Joana Bliss the greatest V-Girl ever? That's the question we asked in the Sept. '18 issue, when we revealed the 25 greatest V-Girls ever and asked you to pick the best ever (actually, we asked you to pick five; we'll add up the votes and reveal the winner in a 2019 issue). We don't know who will be No. 1, but we do know this: Over the past 15 years, no V-Girl has had more staying power–more lasting popularity–than Joana.

BARE FACTS

Joana Bliss

Birthday: Oct. 22, 1979 **Age:** 38
Height: 5′8″ **Weight:** 132 lbs.
Bra Size: 34FF **Lives:** Romania
Previous appearances: March ′18, March ′17, May ′16, June ′15
Movies: *All Stacked, All Natural 6, SCORE's Top Guns* and *SCORE On Location* (X-Rated and available at eBoobStore.com). A video of this pictorial is included with this issue. See page three for your code.
Website: JoanaBliss.com.

Joana credits her longevity as a V-Girl to her mental philosophy. "I do a lot of spiritual things, like meditation and yoga," she said. "My connection to spiritual life began when I was 16. I was in school, and a very good friend taught me about yoga, and I started to practice. I do two hours of yoga positions and meditation a day, but if I'm busy, I just do meditation. I practice Hatha yoga, which focuses on physical and mental strength." No doubt: She has an abundance of both.

MODELS WANTED

GOT AN EYE FOR GREATNESS?

If you know a great pair when you see one, you can be the hero who sends the next V-Girl our way. Here at Voluptuous, some of our best model scouts are men and women just like you who know a girl who's naturally curvy and beautiful and would be perfect for V-mag.

SHE GETS PERKS, TOO!

Your busty friend will get generous compensation, enjoy being pampered by our studio crew and maybe even travel to exotic places, like the Dominican Republic. So if you know a girl who's got what it takes, tell her to call our studio manager today and find out about this exciting opportunity. In the U.S. and Canada,call 1-877-726-7335, extension 2006. Elsewhere, call +1-305-662-5959.

VISIT BeASCOREModel.com

ALEXSIS FAYE

Continued from page 64

filled with rocks all the time!

V-MAG: When it comes to sex, what do you like most?

ALEXSIS: Sex! My favorite subject!

V-MAG: Really?

ALEXSIS: Yes. And I will tell you that I like for a man to kiss me all over, especially the back of my neck, then all over my boobs and squeeze them. It makes me horny just thinking about it.

V-MAG: You're so flirty. I love that.

ALEXSIS: Sucking my nipples makes me very, very horny, too.

V-MAG: Favorite position?

ALEXSIS: I like to be on top of the situation! I like to ride my man.

V-MAG: How about licking?

ALEXSIS: Oh, yeah, how can I forget that? I love it. *[Jiggles her tits then lifts one and gives it a lick.]*

V-MAG: Have you ever had sex in an unusual place. What's the weirdest place you've had sex?

ALEXSIS: I've had sex in a car in the middle of the city where everyone was passing next to us and the windows were blurry. That was very naughty, and I came very fast from that.

V-MAG: Did anyone knock on the window to let you know they saw you?

ALEXSIS: No, but I could see them passing next to the car, and the car was shaking and my boobs were bouncing in the window.

V-MAG: That's naughty.

ALEXSIS: And also in the woods. I've had sex in the woods where somebody could have seen us.

V-MAG: What do you want to do sexually that you haven't done?

ALEXSIS: I think it would be to have sex in a limousine. I would like to have sex in a limousine so we have more space, and also it would be exciting because the limousine would be going along and nobody would know what we are doing inside. It would be after a nice dinner at a nice restaurant, after a few glasses of champagne, going to a nice hotel, and having fun on the way.

V-MAG: In my mind, I'm checking my bank account to see if I can afford a limo! But seriously, Alexsis, thank you so much. It's a pleasure to have you here, and the guys love you.

ALEXSIS: Thank you! I hope you enjoy my movies and my pictures. And lots of kisses and love from me.

PAIGE TURNER

SHE'S A REAL HEAD TURNER!

"Modeling for *Voluptuous* has made me freakier," said G-cup girl-next-door Paige Turner, who was actually pretty freaky long before she came to *V-mag*. She's a former stripper who had always enjoyed showing off her tits and pussy to strangers and giving grinding lapdances. And now, she's showing off her tits, ass and pussy for all the world to see and fucking on-camera. Last time we saw her, in the March '18 issue, she was having a wild threesome.

Paige's clothes come off, and now it's time for her to have some wet fun. Paige lives in Anaheim, California, and she had to drive only a handful of miles to Los Angeles for this photo shoot, which took place on a beautiful, clear and sunny late-summer's day. Paige used to work in a Subway sandwich shop, but we think stripper and V-Girl are much more appropriate–ahem–positions for her. Readers agree. She was first runner-up for XXX Performer of the Year.

BARE FACTS

Paige Turner

Birthday: May 24, 1989 **Age:** 29
Height: 5′5″ **Weight:** 158 lbs.
Bra Size: 36G **Measurements:** 42-30-40
Previous appearances: March ′18 (XXX), Nov. ′17, May ′17, Jan. ′17
Movies: *Voluptuous Xtra 19* (XXX-Rated. Order on page 99); *SCORE Threesomes 4* & *Voluptuous Xtra 18* (XXX-Rated and available at eBoobStore.com). A matching video of this pictorial included with this issue. See page three for your code.

"I don't dress to show my boobs when I leave the house," Paige said. "It's a different story when I am doing photo shoots. Then I'm ready for anything." We can't wait to see what she'll do next. "A lot of men stare at my rack," she said. "If they do it right, that's fine with me if they don't overdo it. I've seen women punch their guys for staring at me. I think that's funny." But not surprising.

1-800-SHEMALE
7 4 3 6 2 5 3
YOU WON'T FORGET ME, BABY...
A077 PRICES RANGE FROM $1.99-$5.99 PER MINUTE. CONNECTION FEES MAY APPLY. ALL MODELS 18+
16294

HORNY NYMPHO SLUTS!
ONLY 65¢ PER MIN
LIVE, NASTY, 1-ON-1 ONLY .95¢ PER MIN
1-800-669-1111
+ SMALL $2.95 CONNECT FEE / ADULTS 18+ ONLY / CREDIT CARD A025

HOT WET XXX SEX!
ONLY 89¢ PER MIN
LIVE ONE-ON-ONE
1-800-TO-WHORE
8 6 9 4 6 7 3
*At least 18 yrs of age. Credit card/adults 18+ only A024

ONLY 89¢ PER MIN
"the original"
1-800-TO-WHORE
8 6 9 4 6 7 3
LIVE!
FILL BOTH HOLES!
SUCK THAT COCK GIRL!
A079
All girls depicted at least 18 yrs of age. Must be over 18 to call. All major Credit Cards accepted.
16216

V-MAIL

Continued from page 18

pens to be packing an incredible TSG/*Voluptuous*-type body. In short, she is stunning in every way. She is also married, and since it is a professional setting, I've always kept my distance and been cordial and professional.

But over the years, we discovered that we have banter and the like, so our friendship has been light and fun, and that is it. However, that turned an unforeseen corner a while back and led to a new dimension. You all know where this is going. However it occurred, we realized we were both attracted to one another, and when that got verbalized, I went into shock in that I couldn't believe it. My first words were, "I can't believe you now know how I feel about you and how insanely attracted to you I am." Followed by, "Do you know how badly I want to go down on you?" and so on and so on.

In the short run, I was really bafflingly blown away, but as we got slightly used to one another, it fucking took off and has evolved into something absolutely incredible. Hands down and without question, it is the best sex and sexual intimacy I've ever experienced. Truly extraordinary. She is gorgeous in every way imaginable with the curves of my longest-held dreams and fantasies, and, to anchor this to a TSG staple and requirement, she has stunningly beautiful 34-DDD tits that have held me in an unflinching trance since we met three-plus years ago.

It is amazing that this happened, and in all ways, my fantasies and perceived legends and myths, or what I had everything built up to in my mind, completely delivered. It is an incredible occurrence that I never thought I would engage with and wasn't really looking for as it was all safer in my mind and fantasies. But sometimes the great spirits of the universe have different plans for us mere mortals.

I am one of those people who has now written of this experience, and for the reader who doubts, that is fine and understandable, but, as I write these last words, I smile at how true this all is in my reality. So long live the timeless beauty and fantasy that is so fantastically showcased by TSG. To the end, I can't believe it happened to me. Maybe you'll be so lucky.–Seth, via email

1-800-WET-FUCK
9 3 8 3 8 2 5
1-800 WET CUNT
9 3 8
2 8 6 8
1-800 WET TITS
9 3 8
8 4 8 7
A009
PRICES RANGE FROM $1.99-$5.99 PER MINUTE. ALL CREDIT / DEBIT CARDS ACCEPTED OR CHECK BY PHONE. ALL MODELS 18+.
HD VOICE
16222

HORNY HOUSEWIVES READY 2 FUCK!
HD VOICE
1 800 WET WIFE
9 3 8 9 4 3 3
CUCKOLD SLUTS!
EASY MILFS!
CHEATING WIVES!
C'mon, sexy baby... Gimme that HARD COCK! My hubby doesn't please me anymore and I need to CUM! Plz unzip those jeans and CALL NOW! I'll beg you for it!
A074
PRICES RANGE FROM $1.99-$5.99 PER MIN. ALL CREDIT CARDS AND DEBIT CARDS ACCEPTED. ALL MODELS 18+
16224

MILLY MARKS

TOP NEWBIE'S BUSTY BOOTY CALL

Marvelous Milly Marks, our 2017 Newcomer of the Year and a girl who has done more in a year and a half than most girls do in their entire modeling careers, is tantalizing Tommy with her H-cup pillows. He's hungry for something, and it's not food…it's Milly's 100% natural breast-meat and her big, round booty. Milly is hungry for his cock, and the fact is, she's so horny, the teasing doesn't last long. Milly is one girl who never deprives herself of sex.

As we said, Milly has done more in a year and a half than most girls ever do. She's gone tit-to-tit and pussy-to-pussy with Codi Vore. She has fucked super-hung porn studs, had a threesome, gotten ass-fucked a few times, including in the March '18 issue, and she's getting DP'd for the first time in the new movie *Voluptuous Xtra 19* (see a preview on page 12). We haven't come up with anything she won't do.

BARE FACTS

Milly Marks

Birthday: Oct. 23, 1996 **Age:** 21
Height: 5′ **Weight:** 142 lbs.
Bra Size: 36H **Measurements:** 44-28-36
Previous appearances: May ′18, March ′18 (XXX), Nov. ′17 (XXX), Sept. ′17, July ′17 **Movies:** *Voluptuous Xtra 19* and *Introducing Milly Marks* (XXX-Rated); *V-Girls Next Door 2* (X-Rated). All available on page 99. A matching video of this pictorial is included with this issue. See page three for your exclusive code.

Milly is only 21 years old, and yet she's doing all of these things for all the world to see. "I love butt stuff," she said. "I love getting fucked in my ass. Some guys have even cum in my ass. It doesn't happen a lot, but when it does, I like it." And now, as this issue comes to a close, we invite you to turn to page three for your code so you can watch the video version of this pictorial. Isn't this a great time to be a V-Man?

MOVIE CLUB

BUY TWO OR MORE DVDS & BLU-RAYS AND GET 15% OFF YOUR ORDER!

OFFER EXPIRES JANUARY 7, 2019

NEW

ON LOCATION NORTH COAST

Super-stacked naturals Alexya, Sha Rizel, Helen and Erin Star, Demmy Blaze, Daria, Codi Vore and Kitty Cute have been invited to a gorgeous beachfront paradise in the Dominican Republic. The reason: to find our next covergirl. Our boob-focused editor gives the girls seven challenges; the winner gets the cover. Sisters Erin and Helen turn their talents on a fuck machine. Daria and Demmy Blaze wash a car. There's oiling, big wet tits, boob mashing and lots more. It's their dream vacation. It's your dream movie!
103 Min. X-Rated (Blu-ray or DVD)

Helen Star (top) and Erin Star

Demmy Blaze (left) and Daria

Alexya (left) and Sha Rizel

BEST SELLERS — TOP 3 MOVIES OF THE MONTH

TERRI JANE

She's a school girl and a naughty nurse. She puts on a bursting bikini show. She gives you amazing views of her huge naturals underwater. In her first exclusive DVD, brickhouse British babe shows why she's one of the greatest V-Girls ever.
93 Min. X-Rated (DVD only)

CAT BANGLES

Cat fucked on-camera only for The SCORE Group, and now she's all yours in her first exclusive movie. Cat gags on giant cocks, taking dick in every hole and enjoys being stuffed as two studs take turns on her ass. And you have to hear how Cat purrs!
142 Min. XXX-Rated (DVD only)

SUPER-SIZED SLUTS 2

Sixteen big, beautiful, busty babes with larger-than-life tits, most of whom have modeled only for us, in solo action. Features newcomers Rose Blush, Lola Rayne, Kat Bailey and Katie Black plus Georgina Gee, Cat Bangles, Smiley Emma, Sara Ray and many more.
259 Min. XXX-Rated (Blu-ray or DVD)

INTRODUCING MILLY MARKS

Get to know our young, beautiful 2017 Newcomer of the Year as she busts out of tight tops, bounces her tits, oils, fucks her pussy with toys and has her first on-camera boy-girl sex scenes, one with huge-dicked JMac.
109 Min. XXX-Rated (Blu-ray or DVD)

BIG FAT TITS 3

Big, fat natural tits! Colombian sexpots Shara Lopez and Katy Shavon, sisters Erin and Helen Star, short 'n' stacked Lara Jones and Alexsis Faye. Plus Tiggle Bitties, Maserati, P-Chan, Maya Milano, Lila Payne, Codi Vore, Natasha Sweet, Juliana Simms and more.
236 Min. X-Rated (Blu-ray or DVD)

INSIDE ALAURA GREY

Alaura goes all-the-way for the first time…and the second…and the third! In one scene, she does two hung studs. Of course, she gets her huge naturals doused with cum. Behind-the-scenes, self-sucking, oiling & an interview.
120 Min. XXX-Rated (Blu-ray or DVD)

U.S. and Canada: Call 1-800-421-0760

ALL STACKED, ALL NATURAL 7

Three discs, 24 girls including Natasha Sweet, Rachel Raxxx, Codi Vore, Stefania Kinskih, Roxi Red, Cat Bangles, Rockell, Juliana Simms, P-Chan, Chloe Rose, Alana Lace, Danni Lynne, Dulcinea and many more. Our bustiest edition ever.
363 Min. X-Rated (Blu-ray or DVD)

ROXI RED

She has KK-cup naturals and loves to fuck. The first movie devoted exclusively to super-stacked natural Roxi Red features two solo scenes, including one in which she shaves her pussy, her only on-camera anal and her first three-some with two lucky studs. Look nowhere else. She's all ours!
102 Min. XXX-Rated (DVD only)

BARBARA ANGEL

If you saw Barbara Angel in everyday life, you'd never expect her to show off her beautiful body, spread her pussy and suck and fuck huge-dicked porn studs on-camera. But this angel has a very naughty side that she happily exposes in her first exclusive movie.
119 Min. XXX-Rated (DVD only)

PREGGOS & MILKERS 3

These preggos aren't like other moms-to-be, and that's good! Pregnant Katarina Dubrova and Nathaly Cherie fuck while pregnant, plus Marilyn Mayson, Sirale, Micky Bells and Bebe Cooper. Some of these girls are already lactating. A must-have for preggo lovers.
181 Min. XXX-Rated (DVD only)

FULL-FIGURED FOXES 4

33 plush babes in the fourth edition of this best-selling series. Packed with favor-ites and new discoveries, including JJ-cup Rachel Raxxx, and girls you won't see anywhere else. Features Lavina Dream, Roxee Robinson and many more in solo action.
480 Min. X-Rated (Blu-ray or DVD)

V-GIRLS NEXT DOOR 2

Twenty-four naturally stacked babes, many of them exclusives. Includes a sensational lineup of newcomers, including H-cup Milly Marks and Sabrina-Jade, plus Lila Payne, Alexya and all-time greats Hitomi, Christy Marks, Karina Hart and Merilyn Sakova.
373 Min. X-Rated (Blu-ray or DVD)

Naturally stacked babes in solo & XXX action

THE BEST OF VOLUPTUOUS XTRA

The greatest scenes from this best-selling hardcore series. Stars Renee Ross, Siri, Terry Nova, Tatiana Blair, Shyla Shy, Sirale, Sabina Leigh, Alana Lace, Beverly Paige, Cameron Skye, Cat Bangles, Elle Flynn, Melonie Max and many more.
480 Min. XXX-Rated (Blu-ray or DVD)

VOLUPTUOUS BLACK LABEL

J-cup Jamaican goddess Maserati stars in this three-disc set and has her tits coated with jizz. Teen Marie Leone, another J-cup stunner, pops her hardcore cherry in this flick, too! Also featuring Natasha Dulce, Nadia Vixen Melissa Reed, Sadie Blooms and many more!
264 Min. XXX-Rated (DVD only)

TITS ON TOP 2

When 18 stacked naturals get horny, nothing can keep them away from what they crave: hard cock. The spectacular lineup in this best-seller features Siri, Terry Nova, Sirale, Brandy Talore, Desiree, Maggie Green,Sabina Leigh, Rachel Love, Veronika and Felicia Clover.
402 Min. XXX-Rated (DVD only)

BUSTY BROWN SUGAR 2

18-year-old Rachel Raxxx, in her first on-camera fuck, smothers a guy with her rack. Plus Ms. Yummy, who has huge naturals and a big ass, Roxi Red, Liza Biggs, Marie Leone, Layla Monroe, Nadia Vixen, Cat Bangles and Danni Lynne.
189 Min. XXX-Rated (DVD only)

STACKED & STICKY

Twelve naturals in XXX action. Stars Maggie Green, Siri with her hourglass figure, Beverly Paige, Destiny Rose, Jazmine, Latina Kitana Flores, Reina Lee, big-assed Felicia Clover, Pheona Monroe, Alex Chance, Bella Blaze and Jolie Rain.
260 Min. XXX-Rated (DVD only)

FUCKIN' NATURALS 2

Scarlet LaVey is the star of this epic fuck-fest that also features Sirale, Felicia Clover, Maggie, Sara, Janessa Loren, Brittany Kendall, Elle Flynn, Jessica Roberts and Vicky Soleil. Two discs jammed with the curvy, horny naturals a tit man demands.
498 Min. XXX-Rated (DVD only)

All discs are Region-Free

MOVIE CLUB

Don't wait! Call now. Our friendly, onsite operators are standing by to help you.

BUSTY ANAL SLUTS 4

Ten ass-fucked, big-titted babes on two discs. Features Newcomer of the Year Milly Marks in her first anal scene. Plus Danielle Derek, Roxi Red, Tigerr Benson, Cat Bangles, Stephanie Stalls, May West, Nadia Night and Eva Karrera, shot by boob men for boob men.
388 Min. XXX-Rated (DVD only)

TITS & TUGS 10

Alaura Grey tit-fucks and sucks cock on-camera for the first time. Plus Allie Pearson, Channel Sweets, Kamryn Monroe, Ivana Gita, Alana Lace, Nikki Cars, Bunny de la Cruz, Sunshine, Trinety Guess, Cameron Skye and Kamille Amora.
154 Min. XXX-Rated (DVD only)

READY FOR STUFFING 3

Thirty plump babes in solo action Features sensational Canadian newcomer Smiley Emma in her first movie plus Alaura Grey, Mya Blair, Nila Mason, Mariya Mills, Monica Love, Allie Pearson, Dors Feline, Quinn Rain, Angel Sweets and many more. Shot by plumper lovers for plumper lovers.
480 Min. X-Rated (DVD only)

THICK CHICKS ON DICKS ANAL ED. 3

Features Mya Blair in a three-way in which both guys take turns on her ass, plus Kimmie Kaboom, Kamille Amora, Trinity Michaels, Lola Lush, Lila Lovely, Savana Blue, Nikky Wilder and Suzumi Wilder, all in anal action.
209 Min. XXX-Rated (DVD only)

DOUBLE STUFFED PLUMPERS 4

Big girls with big naturals and appetites for sex get double-teamed by porn cocks. Some get DP'd. Some get their asses filled. Stars Jordynn LuXXX, Cat Bangles, Mya Blair, Trinity Michals, Suzumi Wilder, Anna Beck and many more.
240 Min. XXX-Rated (DVD only)

CHUBBY & FUCKED 3

Fifteen babes, many in their first XXX movie. Features the returns of Samantha 38G, one of the greatest plumpers ever, and Kendra Lee Ryan. Plus Anna Beck, Dulcinea, Emilia Boshe, Jordyn LuXXX, Kimmie Kaboom, Sofia Rose and many more.
347 Min. XXX-Rated (Blu-ray or DVD)

MOVIES BY BOOB LOVERS FOR BOOB LOVERS

MONTEGO BABES

Join Terri Jane, Gya Roberts and Micky Bells in Montego Bay, Jamaica for the wettest, oiliest big-boob party ever. It's fun in the sun and the pool as the girls bust out of skimpy bikinis, destroy tight tops and turn their super soakers on each other in a wild wet T-shirt scene.
120 Min. X-Rated (Blu-ray or DVD)

LEANNE'S STACKED SUMMER

Leanne Crow on her dream vacation to the Caribbean and wants you to join her! She's your busty host as she packs her tits into tight tops and bras. She's joined by Michelle Bond, Angela White, Maggie Green and Charley Green.
120 Min. X-Rated (Blu-ray or DVD)

MAMMARY MAMBO

Enjoy Arianna Sinn and Miosotis hotter than you've ever seen them before! Watch as this busty Romanian stunner and the mega-boobed Dominican natural get wild and dirty in the tropics! Loaded with tit-play, lezzie and three-way fucking action. The girls bring the heat!
74 Min. XXX-Rated (Blu-ray or DVD)

LARGE LOVIN' 5

Teen N-cupper Peyton Thomas stars and gets the big bone a big girl needs. Emilia Boshe and Trinety Guess pop their hardcore cherries. Sashaa Juggs, Emilia Boshe, Nikky Wilder, Peyton Thomas and more in big-girl hardcore action. Ten girls on two overflowing discs.
228 Min. XXX Rated (Blu-ray or DVD)

HEAVY HANGERS

In what may be the greatest collection of busty, curvy naturals ever, the boob hounds at XL Girls proudly present Heavy Hangers. If you love big, heavy, hanging tits, then our latest release is what you've waited for your entire life. There are 30 epically large racks!
461 Min. X-Rated (Blu-ray or DVD)

JENNICA LYNN

Shot on-location in the Bahamas and Dominican Republic. You'll join Jennica as she soaks up the sun, stretches skimpy bikinis to their limits, skinny dips on secluded beaches and does much more. The perfect girl with the perfect tits in our most-intimate getaway yet.
131 Min. X-Rated (Blu-ray or DVD)

VOLUPTUOUS XTRA 19

Top newcomer Milly Marks, who has the perfect *V-mag* body, is getting DP'd for the first time, and it's the must-see scene of the year! Plus, 17 more of the bustiest babes in the hottest XXX action, shot with the in-your-face boob angles you demand. See pages 12-17 for a preview.
413 Min. XXX-Rated (DVD only)

NILA MASON

Nila has H-cup naturals and a 42-32-38 body. She's a plumper lover's dream, and she loves to suck and fuck on-camera. In her first exclusive movie, Nila fucks three times, including an anal scene and a three way with two studs. Plus, measuring, big, wet tits and a whole lot more!
128 Min. XXX-Rated (DVD only)

ANNA BECK

Anna's mind-blowing M-cup naturals are so huge, they make the biggest porn cocks disappear between them. Curvy, plush Anna measures her rack, stuffs her tight pussy with a big, black dildo, fucks a hung stud and has sex with two guys…because it takes two to handle a sexy BBW like her.
113 Min. XXX-Rated (DVD only)

- **Orders ship in discreet packaging with tracking.**
- **We ship to P.O. Boxes. Delivery is guaranteed.**
- **Our mailing list is never shared.**
- **Your personal information is 100% secure.**

Approximate Currency Conversion Rates			
$19.95	C$25.95	£13.95	€ 15.95
$29.95	C$38.95	£20.95	€ 23.95
$34.95	C$45.95	£24.95	€ 27.95
$39.95	C$51.95	£28.95	€ 31.95
$44.95	C$58.95	£31.95	€ 36.95
$49.95	C$64.95	£35.95	€ 40.95
$79.95	C$102.95	£56.95	€ 63.95

eBoobStore.com

You could be watching these movies RIGHT NOW!

FAST & SECURE movie streaming

Cheaper *No shipping costs!*
Quicker *Instant access!*
Better *Highest resolutions!*

INTERNET ORDERS eboobstore.com U.S. & CANADA 1-800-421-0760 INTERNATIONAL +1-305-662-5959
FAX 305-662-5952 WE SHIP IN 24 HOURS! PLEASE REMEMBER TO INCLUDE S&H

Mail to: The SCORE Group, Dept. VO1318, P.O. Box 558150, Miami, FL 33255-8150 USA

- ❑ *ON LOCATION NORTH COAST* (DVD) VD410D $39.95 ❑ (BLU-RAY) VD410B $44.95
- ❑ *TERRI JANE* (DVD) VD377D $19.95
- ❑ *CAT BANGLES* (DVD) PIX898D $19.95
- ❑ *SUPER-SIZED SLUTS 2* (DVD) VD365D $39.95 ❑ (BLU-RAY) VD365B $44.95
- ❑ *INTRODUCING MILLY MARKS* (DVD) PIX841D $39.95 ❑ (BLU-RAY) PIX841B $44.95
- ❑ *BIG FAT TITS 3* (DVD) VD364D $39.95 ❑ (BLU-RAY) VD364B $44.95
- ❑ *INSIDE ALAURA GREY* (DVD) PIX869D $39.95 ❑ (BLU-RAY) PIX869B $44.95
- ❑ *ALL STACKED, ALL NATURAL 7* (DVD) VD340D $39.95 ❑ (BLU-RAY) VD340B $44.95
- ❑ *ROXI RED* (DVD) PIX911D $19.95
- ❑ *BARBARA ANGEL* (DVD) PIX897D $19.95
- ❑ *PREGGOS & MILKERS 3* (DVD) PIX848D $39.95
- ❑ *FULL-FIGURED FOXES 4* (DVD) VD334D $39.95 ❑ (BLU-RAY) VD334B $44.95
- ❑ *V-GIRLS NEXT DOOR 2* (DVD) VD350D $39.95 ❑ (BLU-RAY) VD350B $44.95
- ❑ *BEST OF VOLUPTUOUS XTRA* (DVD) PIX789D $39.95 ❑ (BLU-RAY) PIX789B $44.95
- ❑ *VOLUPTUOUS BLACK LABEL* (DVD) PIX638D $39.95
- ❑ *TITS ON TOP 2* (DVD) PIX582D $39.95
- ❑ *BUSTY BROWN SUGAR 2* (DVD) PIX813D $39.95
- ❑ *STACKED & STICKY* (DVD) PIX567D $29.95
- ❑ *FUCKIN' NATURALS 2* (DVD) PIX637D $39.95
- ❑ *BUSTY ANAL SLUTS 4* (DVD) PIX872D $39.95
- ❑ *TITS & TUGS 10* (DVD) PIX868D $39.95
- ❑ *READY FOR STUFFING 3* (DVD) VD345D $39.95
- ❑ *THICK CHICKS ON DICKS ANAL EDITION 3* (DVD) PIX829D $39.95
- ❑ *DOUBLE STUFFED PLUMPERS 4* (DVD) PIX812D $39.95
- ❑ *CHUBBY & FUCKED 3* (DVD) PIX753D $39.95 ❑ (BLU-RAY) PIX753B $44.95
- ❑ *MONTEGO BABES* (DVD) VD252D $29.95 ❑ (BLU-RAY) VD252B $34.95
- ❑ *LEANNE'S STACKED SUMMER* (DVD) VD249D $19.95 ❑ (BLU-RAY) VD249B $34.95
- ❑ *MAMMARY MAMBO* (DVD) PIX501D $39.95 ❑ (BLU-RAY) PIX501B $44.95
- ❑ *LARGE LOVIN' 5* (DVD) PIX729D $39.95 ❑ (BLU-RAY) PIX729B $44.95
- ❑ *HEAVY HANGERS* (DVD) VD291D $39.95 ❑ (BLU-RAY) VD291B $44.95
- ❑ *JENNICA LYNN* (DVD) VD285D $29.95 ❑ (BLU-RAY) VD285B $44.95
- ❑ *VOLUPTUOUS XTRA 19* (DVD) PIX979D $39.95
- ❑ *NILA MASON* (DVD) PIX983D $19.95
- ❑ *ANNA BECK* (DVD) PIX984D $19.95

☐ I'M PURCHASING TWO OR MORE DVDS & BLU-RAYS & GET 15% OFF MY ORDER

Movies Shipping & Handling: U.S. Priority: $4 per Movie–minimum 2. Delivery within 2-3 day. **Overnight: $40 for up to 10 Movies.** Delivery next business day.
International First Class: $16.00 for first Movie, then $4 each–minimum 2. Delivery within 10-14 days. **International Priority: $38 for first Movie, then $8 each–minimum 3.** Delivery within 7-10 days
☐ Subscribers get a 15% discount on video purchases. Cannot be combined with Buy Three, Get One Free 15% off offer. Customer ID# _____ Only U.S. subscribers get free shipping on video orders. We accept payment in cash (£, €, C$ or US $ banknotes), American Express Travelers checks denominated in US funds or checks from a Canadian bank denominated in US $ (Canada Only.) No Coins. **Sorry, no International personal cheques.** Make check/money order payable to The SCORE Group. Florida residents add 7% sales tax. Credit card transactions are billed in $ at current exchange rate. You must provide credit card and mailing addresses if the two are different. U.S. orders ship via Priority mail or FedEx. Rush delivery available: call for details. Video sales are final. Damaged discs will only be replaced with another of the same title if reported within 30 days of receipt. The SCORE Group cannot be held responsible for Customs seizures. By ordering, you certify that you are at least 18 years old.

Payment: ☐ Cash ☐ Check ☐ Money/Postal Order ☐ MasterCard/Access/Eurocard/Cirrus ☐ VISA/Plus ☐ AmEx ☐ Discover/Novus ☐ Maestro ☐ JCB ☐ Diners Club ☐ Union Pay

Name_____ Age_____ Card #_____ Exp._____

Security code required (last 3 digits above signature)_____ American Express (4 digits above card #)_____

Address_____ City_____ State/Country_____ Zip/Post Code_____

Phone/Email Required_____ Signature Required_____ VO1318

COUPON EXPIRES JANUARY 7, 2019

NEW ON DVD & BLU-RAY

ON LOCATION
NORTH COAST

THE SCORE GROUP®

Your fantasy vacation in a tropical paradise with eight sensational, naturally stacked girls!

Starring CODI VORE, SHA RIZEL, DEMMY BLAZE, KITTY CUTE, HELEN STAR, ERIN STAR, ALEXYA AND DARIA

Loaded with group action. The girls go tit-to-tit in their wettest, wildest and oiliest scenes ever! Underwater action, group showers, a big-boob car wash and more. Sisters Helen and Erin Star share a sex machine!

ORDER YOUR COPY ON PAGE 99